

I.D. PRO™ Plus LABELS

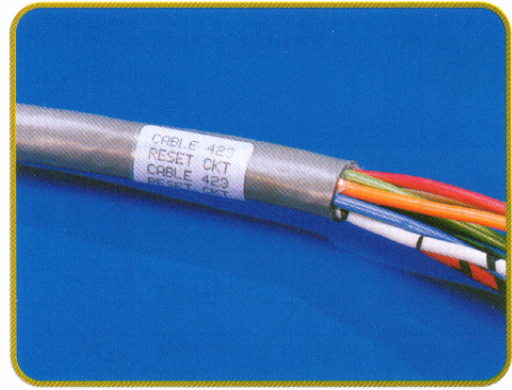

Visit us at Transcat.com!
35 Vantage Point Drive // Rochester, NY 14624 // Call 1.800.800.5001

CABLE MARKING LABELS

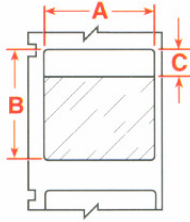

WML-511-292

WML-511-292
Wire Marker Label

Size # 511, 1.00" x 2.50"

Material B-292, Self-Laminating Vinyl

PART NUMBER EXPLANATION:

Most Brady part numbers for portable printer labels follow the same three-part format:

The first code indicates the application, the second part is a number indicating the die size used (where applicable), the third part indicates the Brady material used.

Self-Laminating White/Transparent Vinyl (B-292)

Part Number	Marker Size Code	Labels Per Roll	Label Width Inch (mm) A	Label Height Inch (mm) B	Vertical Repeat Inch (mm) C	Maximum Lines of Print ▲	Maximum Characters Large	Across Small
WML-511-292	511	100	1.00 (25.40)	2.50 (63.50)	0.75 (19.05)	4	7	10
WML-511-292-OR**	511	100	1.00 (25.40)	2.50 (63.50)	0.75 (19.05)	4	7	10
WML-511-292-GR**	511	100	1.00 (25.40)	2.50 (63.50)	0.75 (19.05)	4	7	10
WML-511-292-PL**	511	100	1.00 (25.40)	2.50 (63.50)	0.75 (19.05)	4	7	10
WML-511-292-BL**	511	100	1.00 (25.40)	2.50 (63.50)	0.75 (19.05)	4	7	10
WML-511-292-BR**	511	100	1.00 (25.40)	2.50 (63.50)	0.75 (19.05)	4	7	10
WML-511-292-RD**	511	100	1.00 (25.40)	2.50 (63.50)	0.75 (19.05)	4	7	10
WML-511-292-YL**	511	100	1.00 (25.40)	2.50 (63.50)	0.75 (19.05)	4	7	10
WML-511-292-GY**	511	100	1.00 (25.40)	2.50 (63.50)	0.75 (19.05)	4	7	10
WML-517-292	517	100	1.50 (38.10)	2.50 (63.50)	0.75 (19.05)	4	10	15
WML-517-292-OR**	517	100	1.50 (38.10)	2.50 (63.50)	0.75 (19.05)	4	10	15
WML-517-292-GR**	517	100	1.50 (38.10)	2.50 (63.50)	0.75 (19.05)	4	10	15
WML-517-292-PL**	517	100	1.50 (38.10)	2.50 (63.50)	0.75 (19.05)	4	10	15
WML-517-292-BL**	517	100	1.50 (38.10)	2.50 (63.50)	0.75 (19.05)	4	10	15
WML-517-292-BR**	517	100	1.50 (38.10)	2.50 (63.50)	0.75 (19.05)	4	10	15
WML-517-292-RD**	517	100	1.50 (38.10)	2.50 (63.50)	0.75 (19.05)	4	10	15
WML-517-292-YL**	517	100	1.50 (38.10)	2.50 (63.50)	0.75 (19.05)	4	10	15
WML-517-292-GY**	517	100	1.50 (38.10)	2.50 (63.50)	0.75 (19.05)	4	10	15
WML-711-292	711	100	1.00 (25.40)	4.00 (101.60)	1.00 (25.40)	6	7	10
WML-711-292-OR**	711	100	1.00 (25.40)	4.00 (101.60)	1.00 (25.40)	6	7	10
WML-711-292-GR**	711	100	1.00 (25.40)	4.00 (101.60)	1.00 (25.40)	6	7	10
WML-711-292-PL**	711	100	1.00 (25.40)	4.00 (101.60)	1.00 (25.40)	6	7	10
WML-711-292-BL**	711	100	1.00 (25.40)	4.00 (101.60)	1.00 (25.40)	6	7	10
WML-711-292-BR**	711	100	1.00 (25.40)	4.00 (101.60)	1.00 (25.40)	6	7	10
WML-711-292-RD**	711	100	1.00 (25.40)	4.00 (101.60)	1.00 (25.40)	6	7	10
WML-711-292-YL**	711	100	1.00 (25.40)	4.00 (101.60)	1.00 (25.40)	6	7	10
WML-711-292-GY**	711	100	1.00 (25.40)	4.00 (101.60)	1.00 (25.40)	6	7	10
WML-717-292	717	100	1.50 (38.10)	4.00 (101.60)	1.00 (25.40)	6	10	15
WML-717-292-OR**	717	100	1.50 (38.10)	4.00 (101.60)	1.00 (25.40)	6	10	15
WML-717-292-GR**	717	100	1.50 (38.10)	4.00 (101.60)	1.00 (25.40)	6	10	15
WML-717-292-PL**	717	100	1.50 (38.10)	4.00 (101.60)	1.00 (25.40)	6	10	15
WML-717-292-BL**	717	100	1.50 (38.10)	4.00 (101.60)	1.00 (25.40)	6	10	15
WML-717-292-BR**	717	100	1.50 (38.10)	4.00 (101.60)	1.00 (25.40)	6	10	15
WML-717-292-RD**	717	100	1.50 (38.10)	4.00 (101.60)	1.00 (25.40)	6	10	15
WML-717-292-YL**	717	100	1.50 (38.10)	4.00 (101.60)	1.00 (25.40)	6	10	15
WML-717-292-GY**	717	100	1.50 (38.10)	4.00 (101.60)	1.00 (25.40)	6	10	15

▲ I.D. PRO Plus will print up to 8 different lines of text. In wire and strip modes, I.D. PRO Plus will repeat the full legend for the entire length of the label.

**OR=orange, GR=green, GY=grey, PL=purple, BL=blue, BR=brown, YL=yellow, RD=red.
Standard product: Contact your Brady Identification Solutions distributor or Customer Service representative for ordering information.